

Proposed Project Drawings

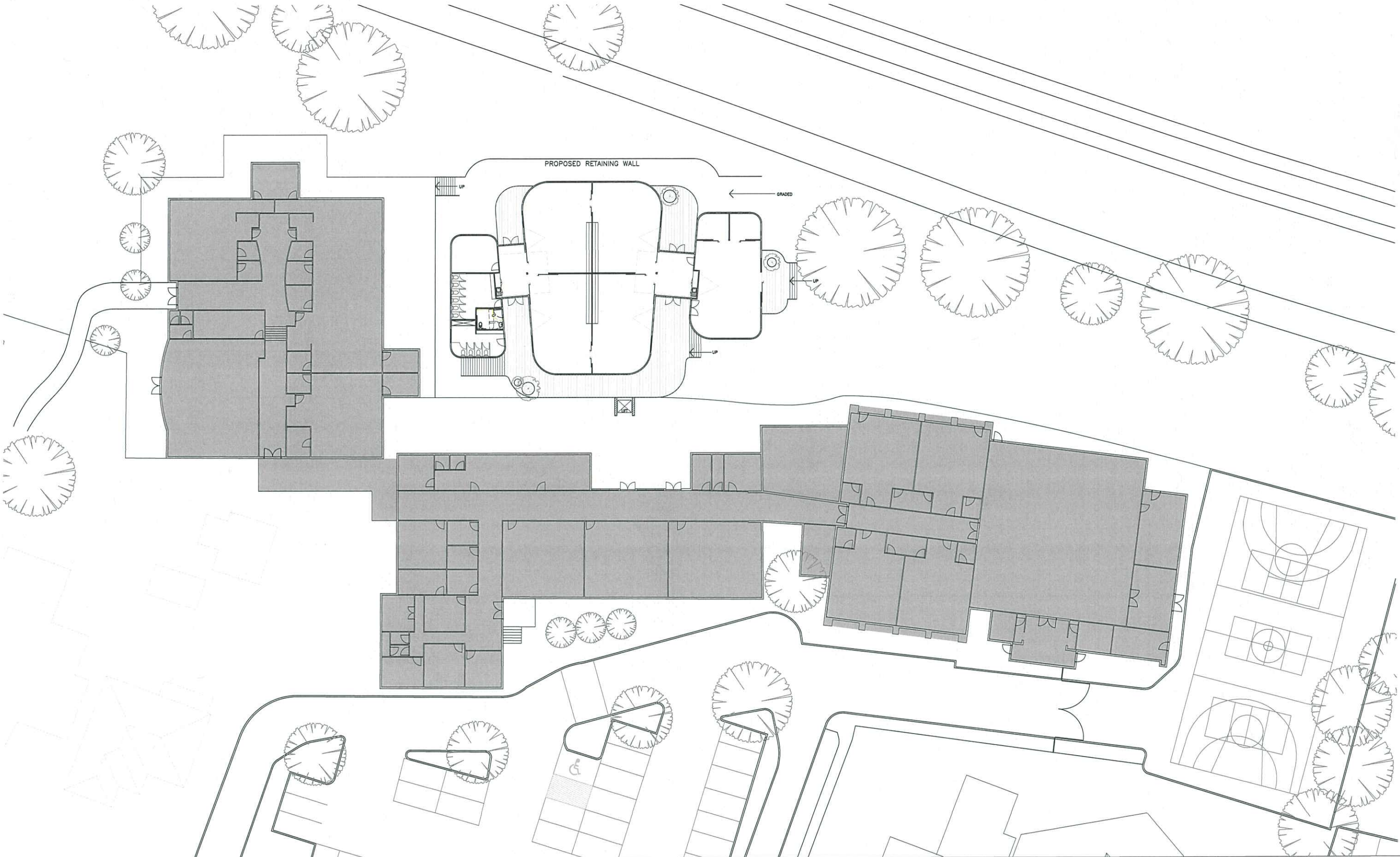

smith+tracey architects



PROJECT:
St Francis De Sales
Primary School

ADDRESS:
626 PASCOE VALE ROAD, OAK PARK, VIC 3046

DRAWING:
Proposed Site Plan

SCALE:
1 : 200 @ A1

JOB NUMBER:
19066

DATE:
05.03.2020



DRAWING NUMBER:
ASK1000 /

© COPYRIGHT 2020 SMITH+TRACEY
ARCHITECTS. ALL RIGHTS RESERVED.

+ Grant Application

Proposed Project Drawings

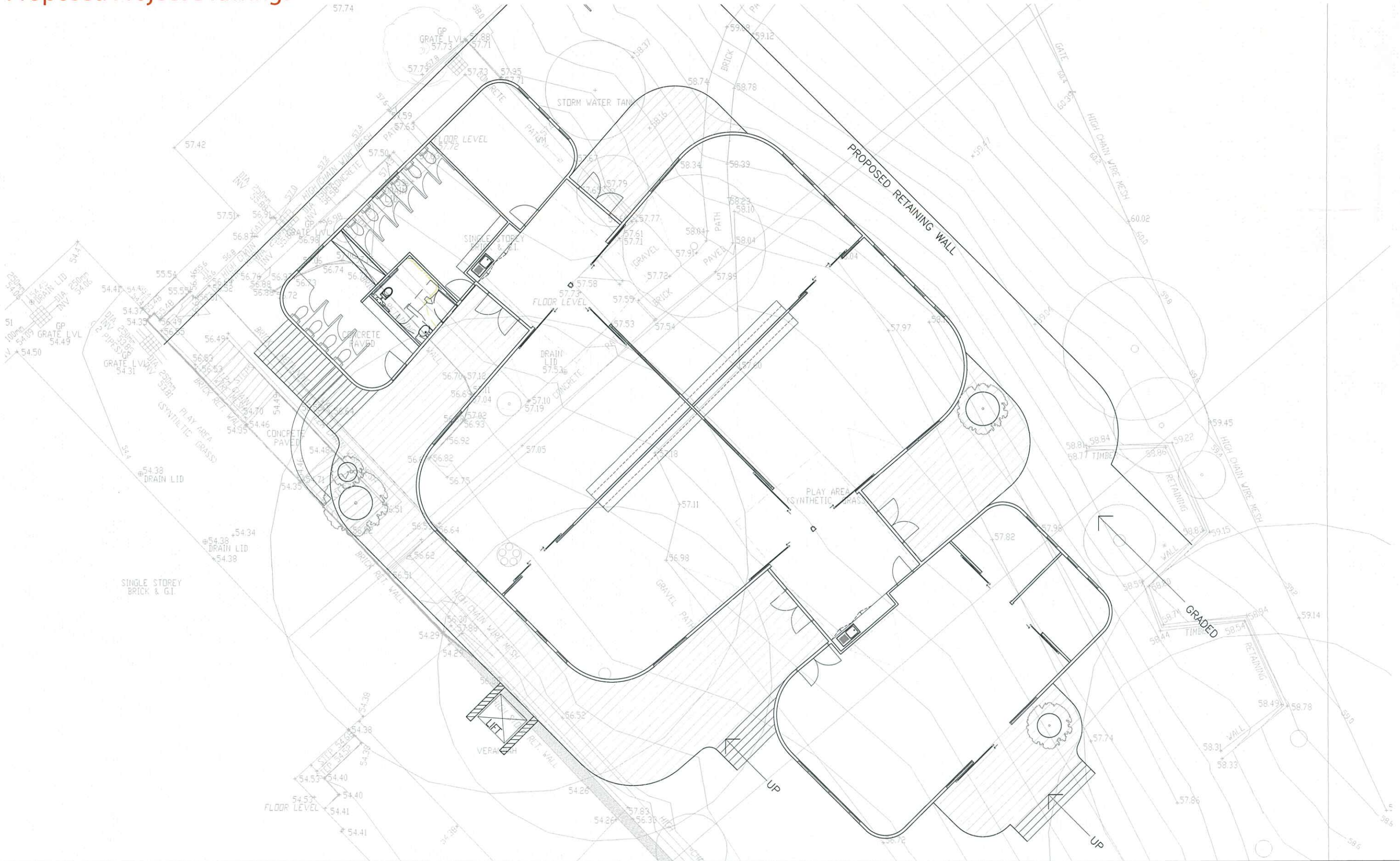

Proposed Project Drawings

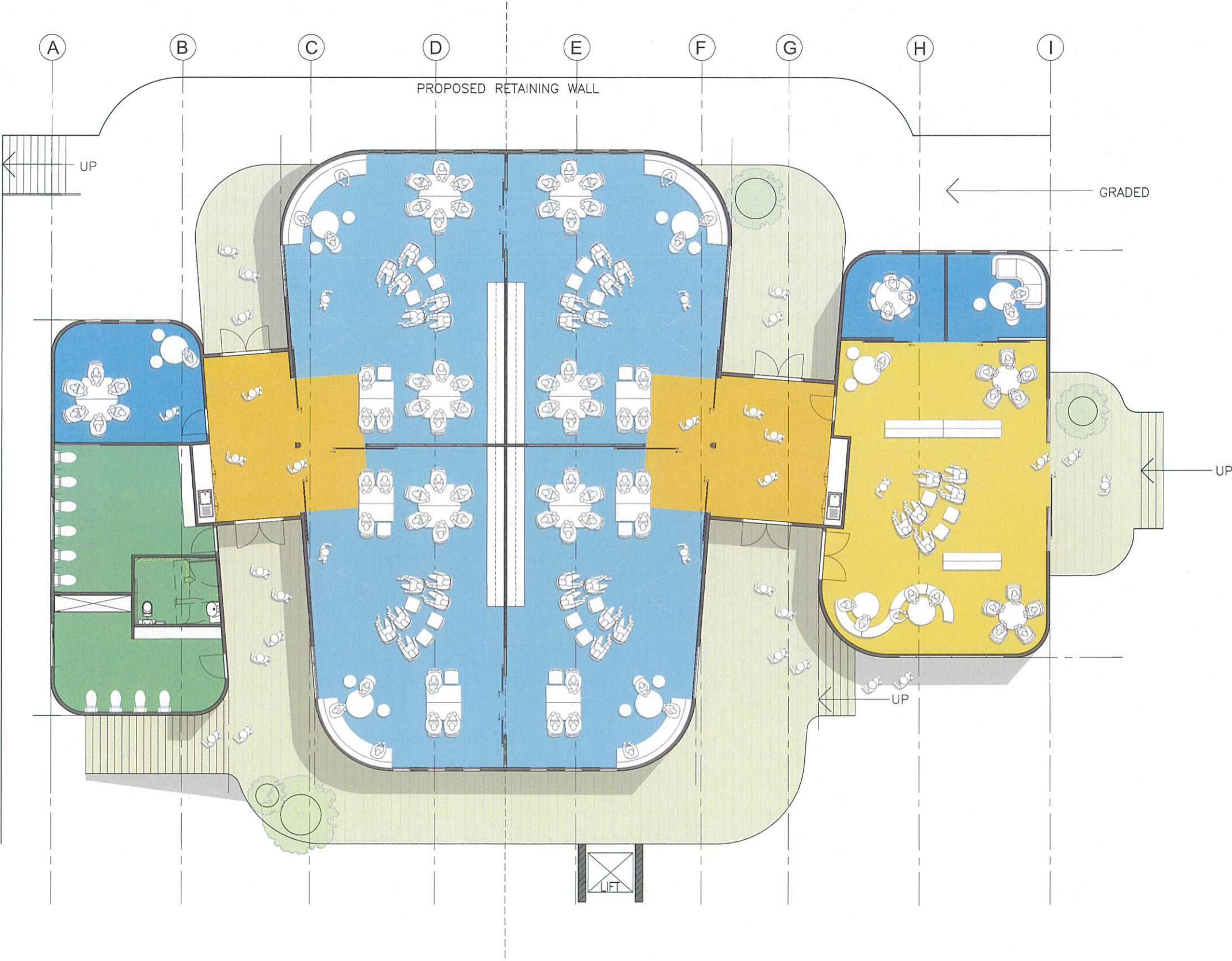

Proposed Project Drawings



PROJECT:
St Francis De Sales
Primary School

ADDRESS:
626 PASCOE VALE ROAD, OAK PARK, VIC 3046

DRAWING:
Proposed Elevations & Section

SCALE:
1:100 @ A1

JOB NUMBER:
19066

DATE:
05.03.2020

DRAWING NUMBER:
ASK1003/

© COPYRIGHT 2020 SMITH+TRACEY
ARCHITECTS. ALL RIGHTS RESERVED.

+ Grant Application